THE KESWICK
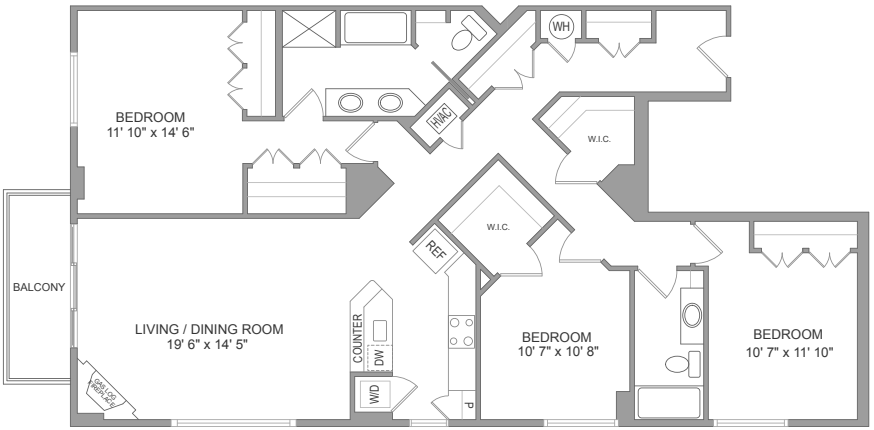
1424 SQUARE FEET